

**RM OF SPRINGFIELD
COMMUNITY RECREATION CENTRE
LANDSCAPE SITE PLAN**

LEGEND

- 1. MAIN ENTRY ROAD
- 2. ONE-WAY DROP-OFF LOOP
- 3. ACCESSIBLE PARKING
- 4. EXISTING SKATEPARK
- 5. PLAY AREAS
- 6. SPLASH PARK
- 7. BASKETBALL COURT
- 8. GREEN SPACE
- 9. PICNIC AREA WITH SHADE STRUCTURE
- 10. PONDS
- 11. WALKING PATH
- 12. TOBOGGAN HILL
- 13. GRAVEL PARKING LOT (350 VEHICLES)
- 14. GREEN SPACE / OVERFLOW PARKING LOT (200 VEHICLES)



**SPRINGFIELD COMMUNITY RECREATION CENTRE
RM OF SPRINGFIELD**



SCATLIFF + MILLER + MURRAY
Primary urban design + landscapes



MAIN FLOOR PLAN

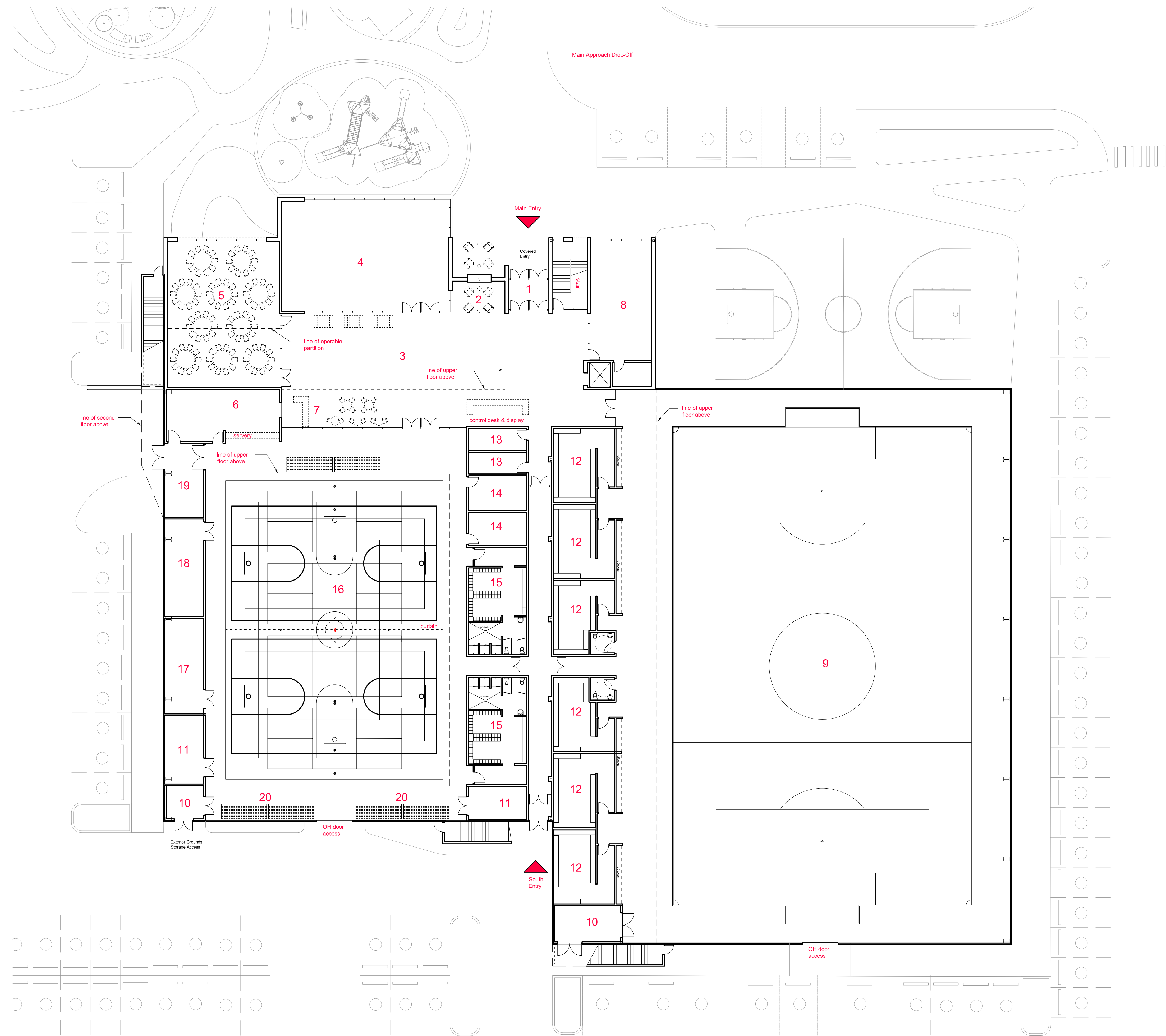

- 1** entry
- 2** fireplace cafe
- 3** open community centre
- 4** indoor playground
- 5** multi-purpose room (100 person capacity)
- 6** community kitchen
- 7** cafe servery
- 8** administration offices
- 9** indoor turf facility
- 10** storage (site access)
- 11** storage
- 12** turf dressing room
- 13** community centre washrooms
- 14** gym washrooms
- 15** locker rooms
- 16** gymnasium
- 17** electrical room
- 18** mechanical / janitorial room
- 19** loading & storage
- 20** portable bleacher storage

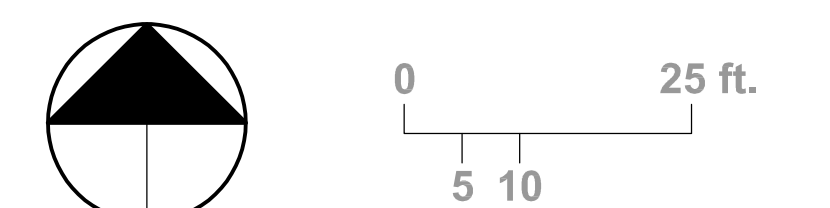

Main Floor Area = 5,000 sm (53,800 sf)



SPRINGFIELD COMMUNITY RECREATION CENTRE RM OF SPRINGFIELD



sport

GYM FLOOR
70' x 100' [7,000 sf]

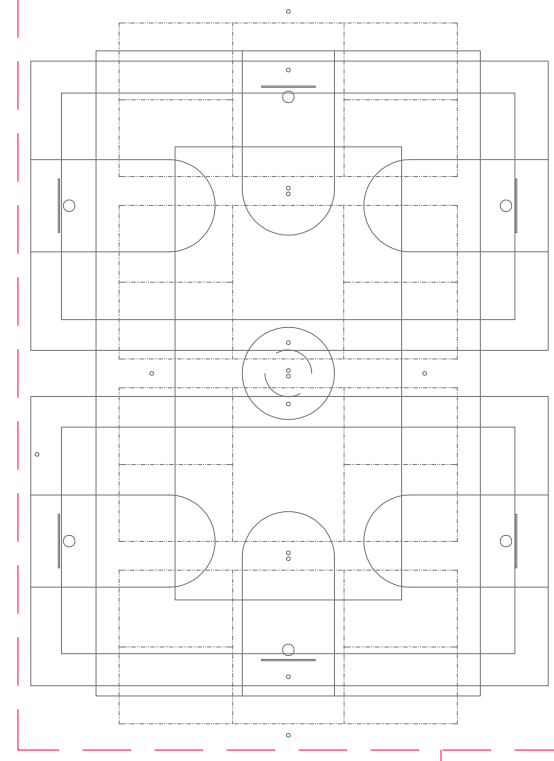

CROSS COURT BASKETBALL
37'-8" X 67'-4"

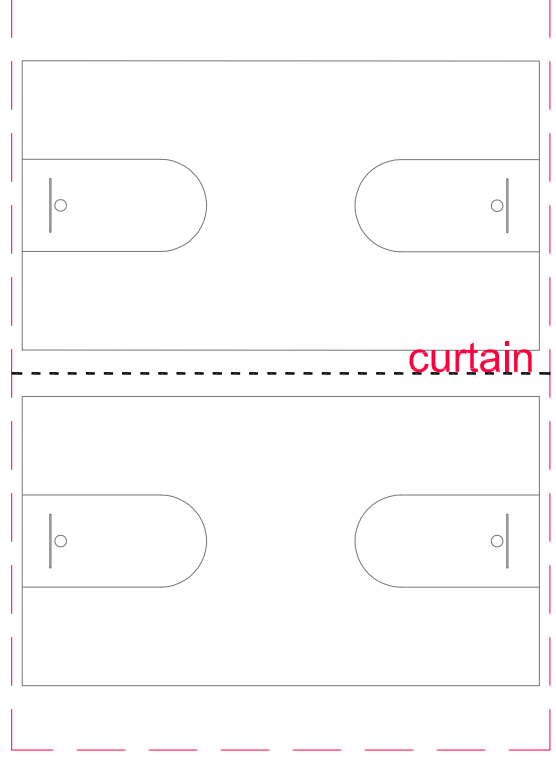

FULL COURT BASKETBALL
50' x 84' [Regulation Size]

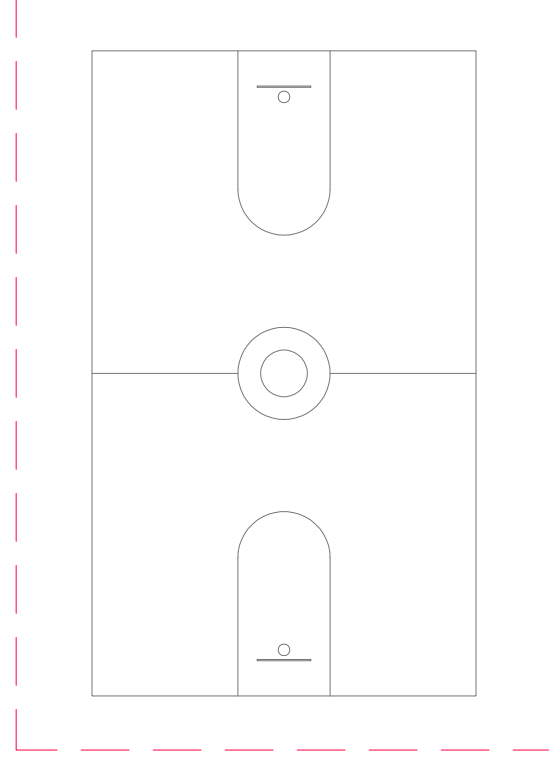

CROSS COURT VOLLEYBALL
30' x 60'

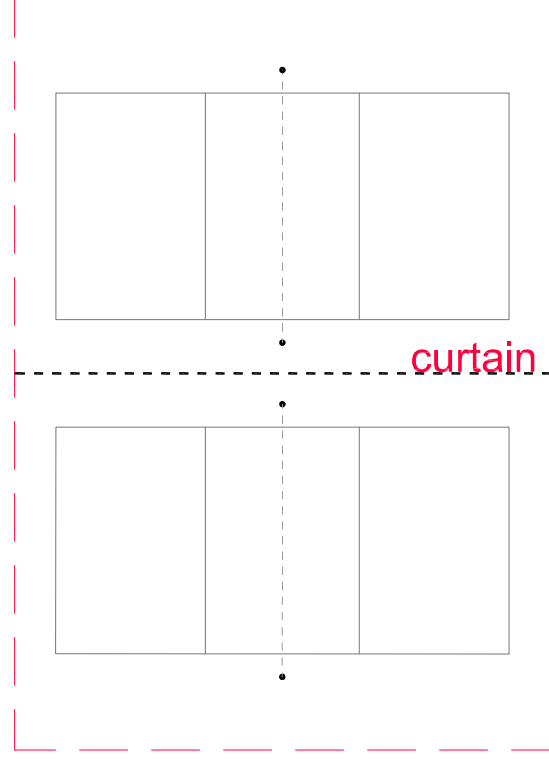

SINGLE COURT VOLLEYBALL
30' x 60' [Regulation Size]

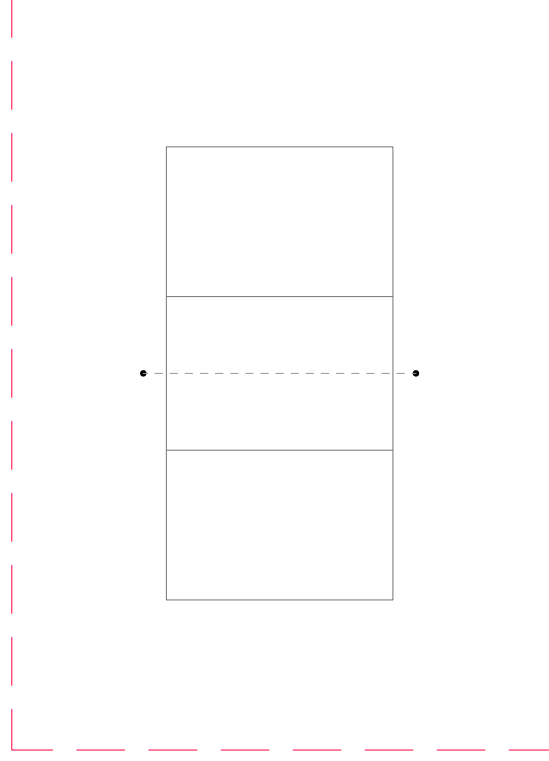

PICKLEBALL & BADMINTON
20' x 44' [4 courts]

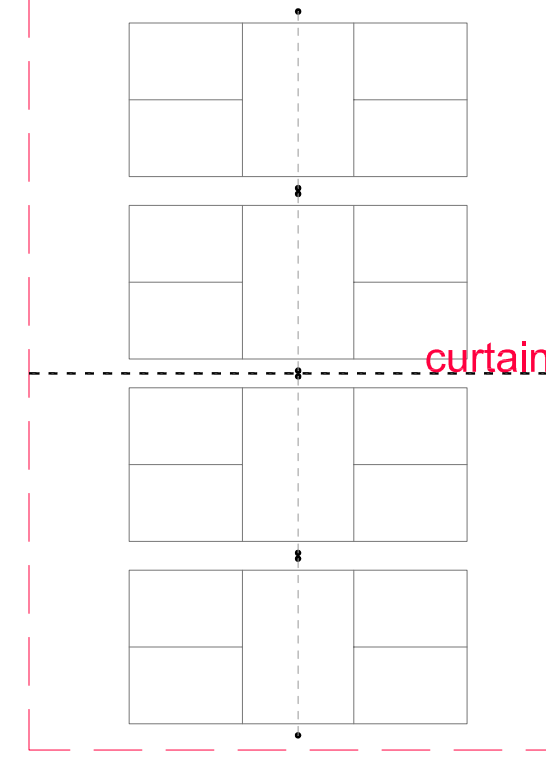

event

64 tables * 8 chairs = 512 Seats



34 tables * 10 chairs = 340 Seats

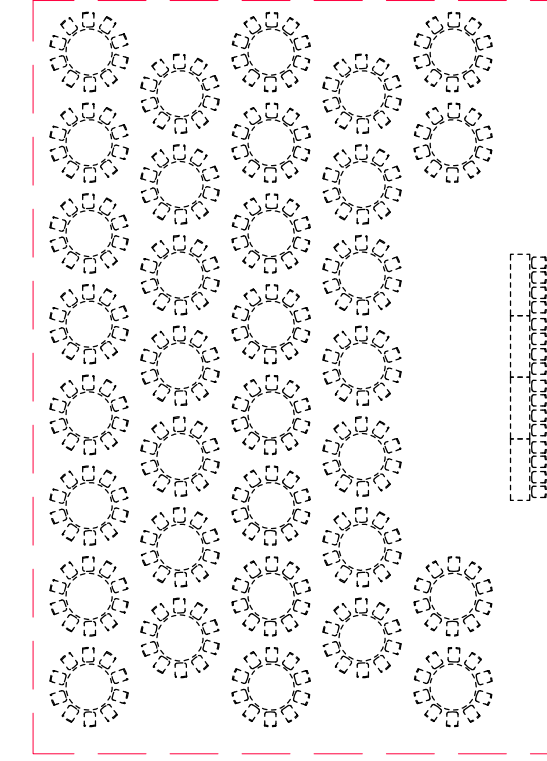

Chair Seating = 660 Seats

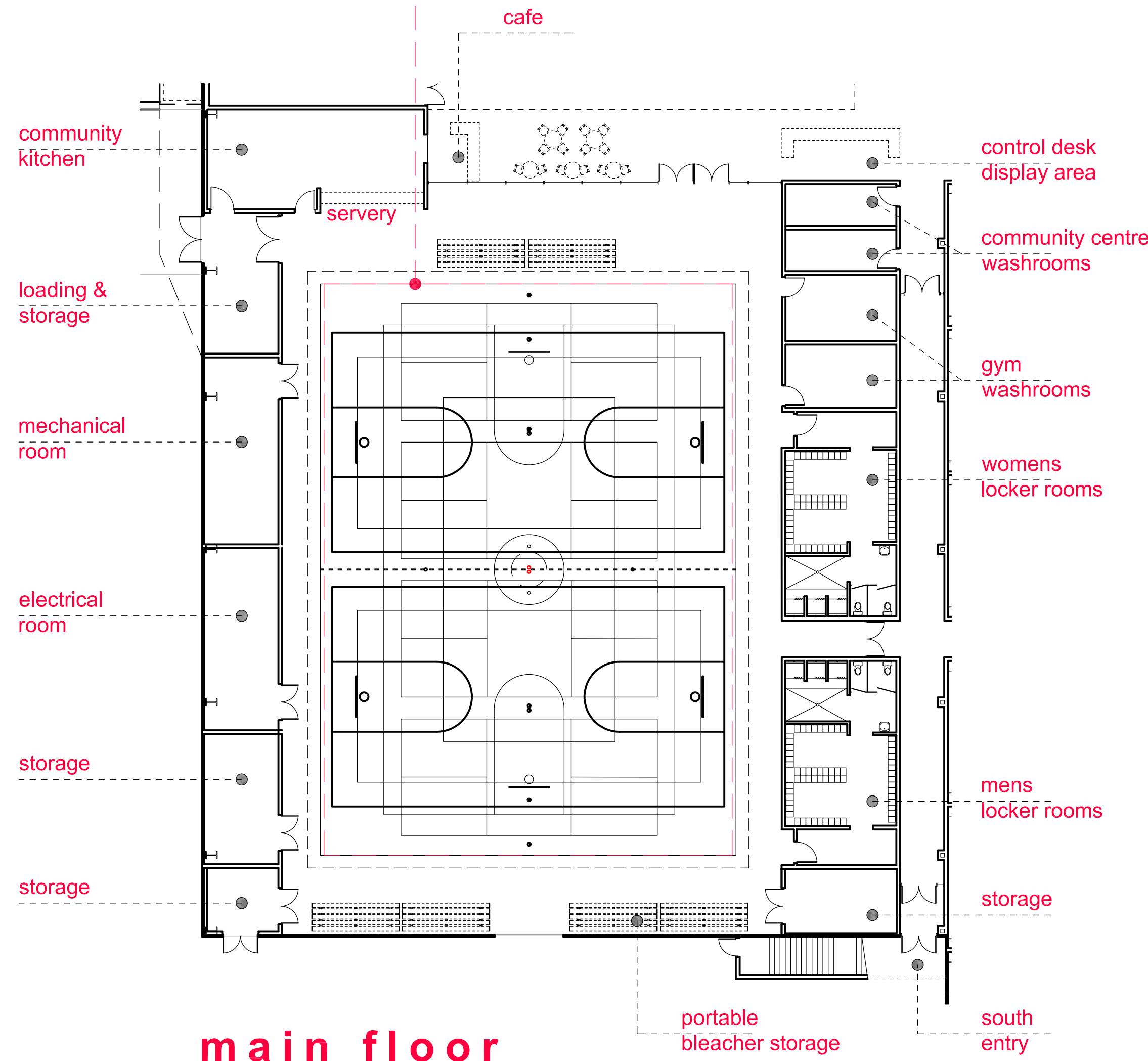
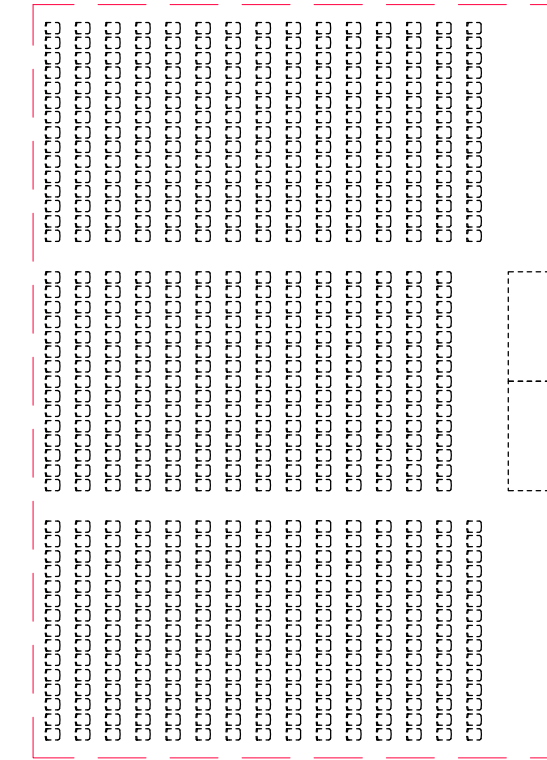

main floor

- Hardcourt Wood Athletic Flooring System
- Two Locker Rooms
- Portable Bleachers
- 30' Clear Heights
- Operable Lifting Court Curtain

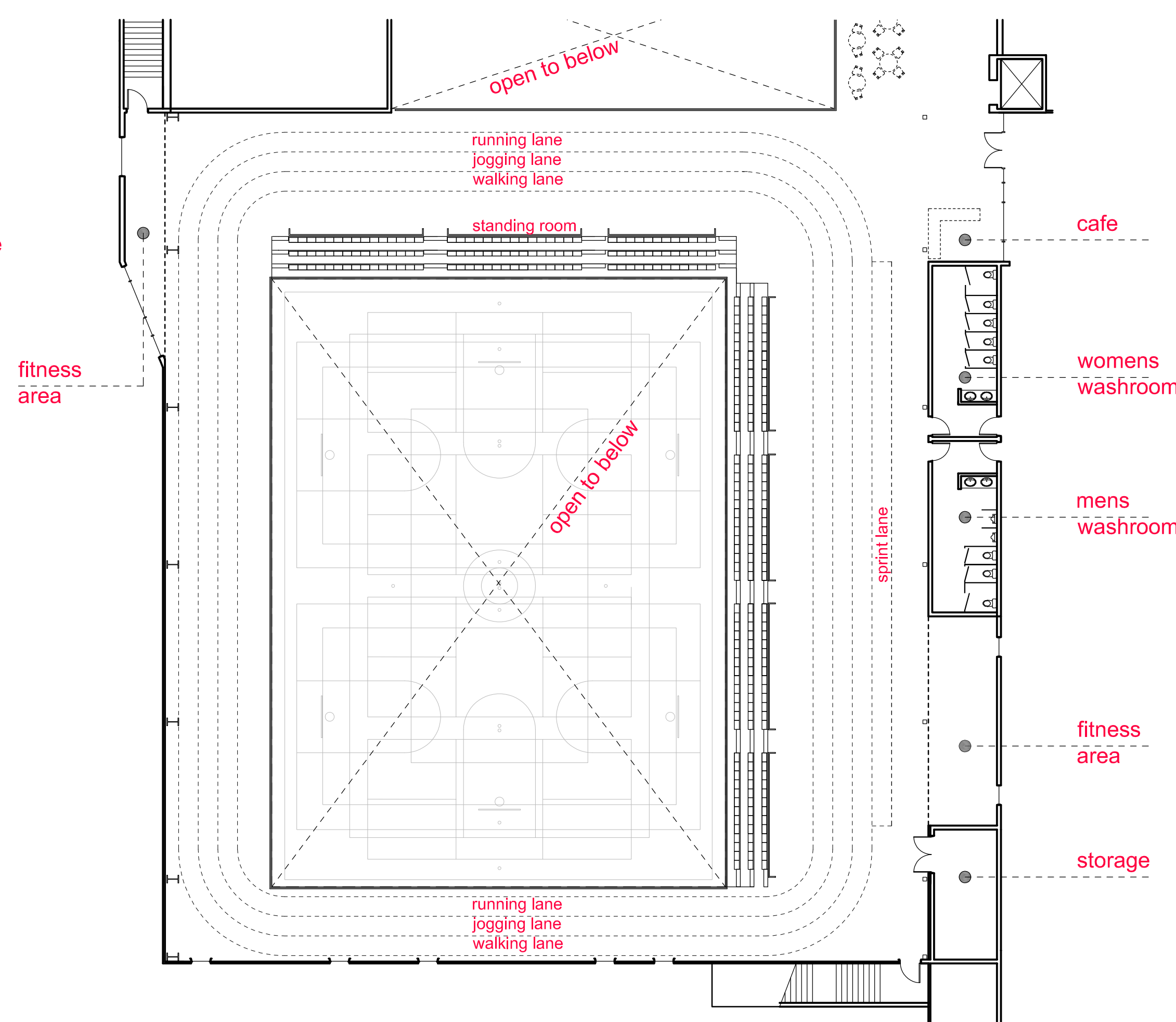

upper floor

- Three Lane Running / Walking track (1m wide lanes) [7.5 laps = 1 km]
- One Lane Sprint Track (1m wide lane)
- Open Fitness Areas
- 280 Seating Capacity
- Standing & Accessible seating

COMMUNITY GYM



SPRINGFIELD COMMUNITY RECREATION CENTRE RM OF SPRINGFIELD

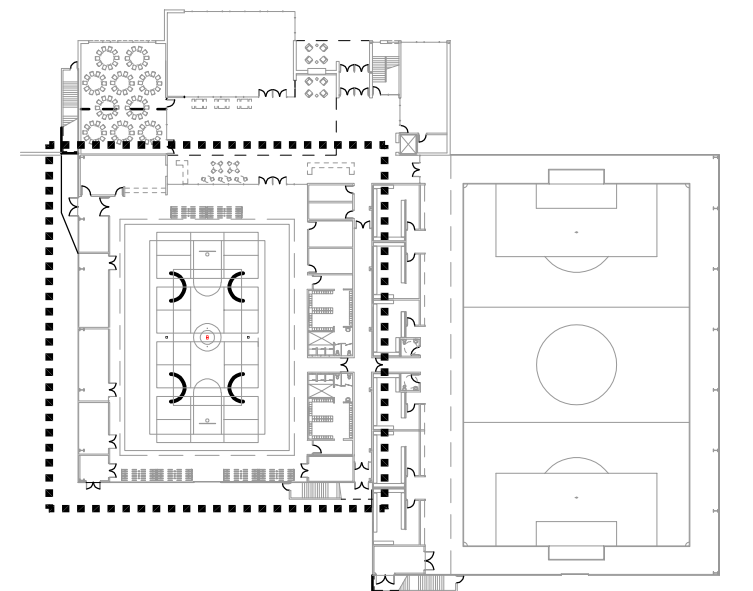
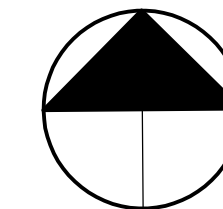

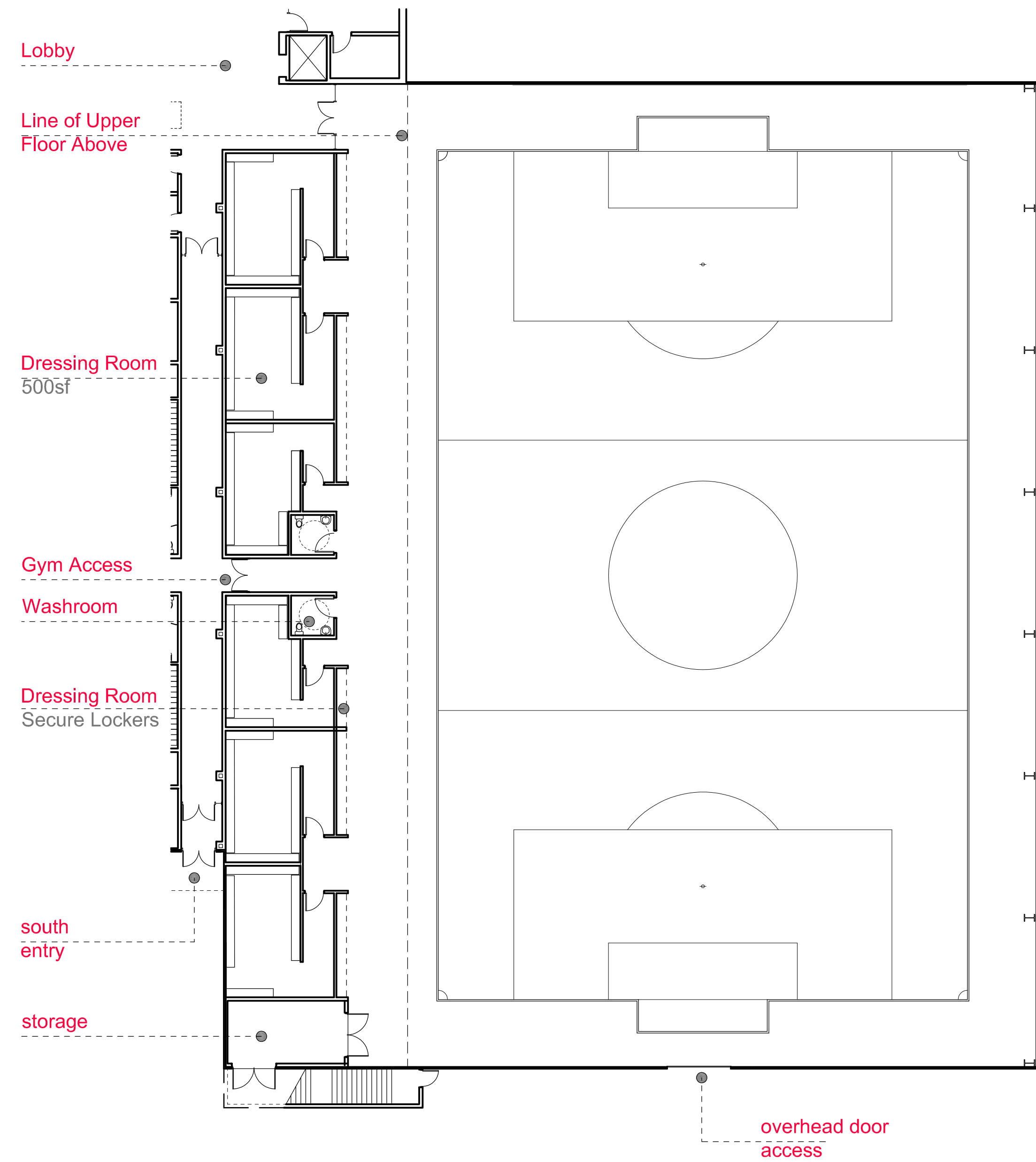

main floor

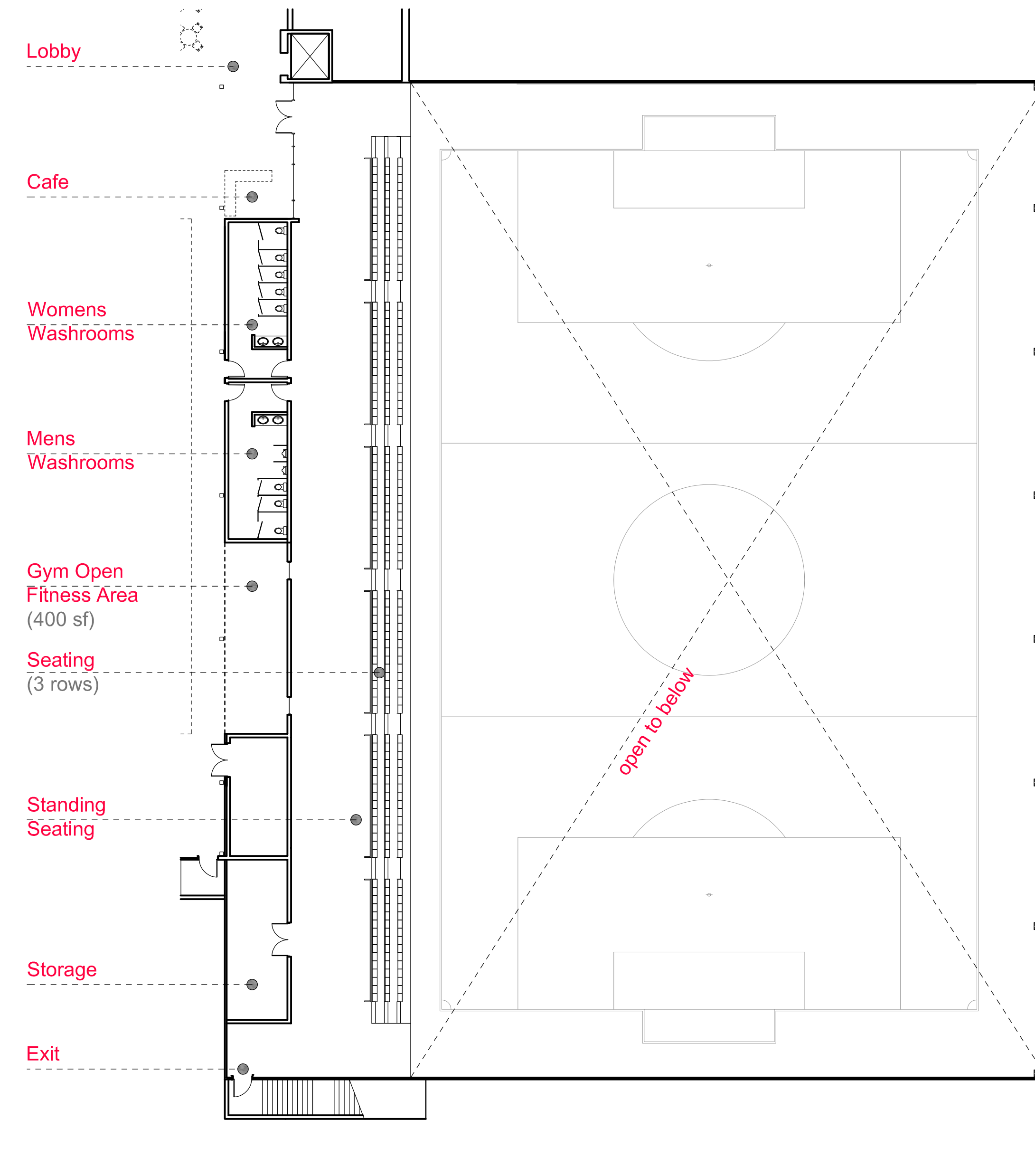

upper floor

- Quarter Size Artificial Turf Field [60' x 100']
- 6 Dressing Rooms with Secure Lockers
- 30' Clear Heights

- 240 Seating Capacity
- Public Washrooms
- Cafe
- Standing & Accessible Seating



SPRINGFIELD COMMUNITY RECREATION CENTRE RM OF SPRINGFIELD

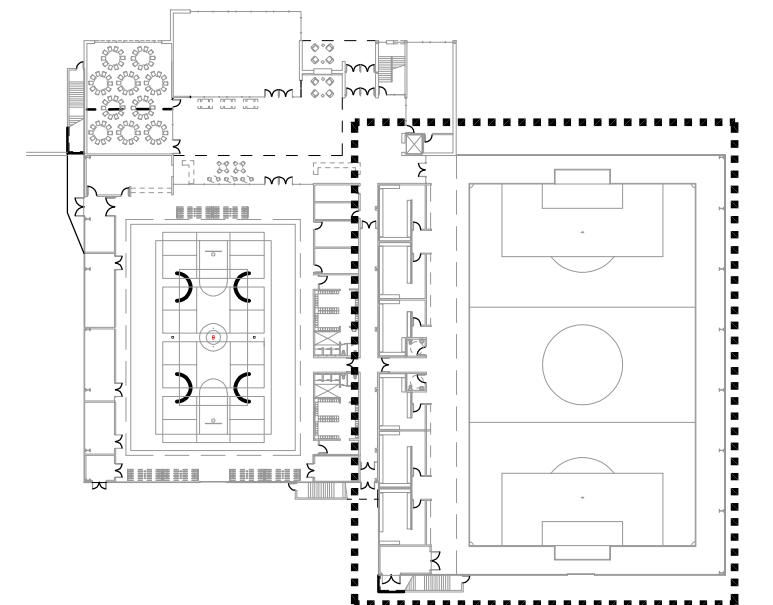
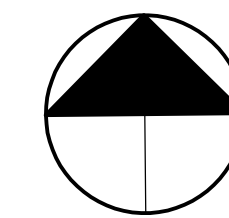

UPPER FLOOR PLAN

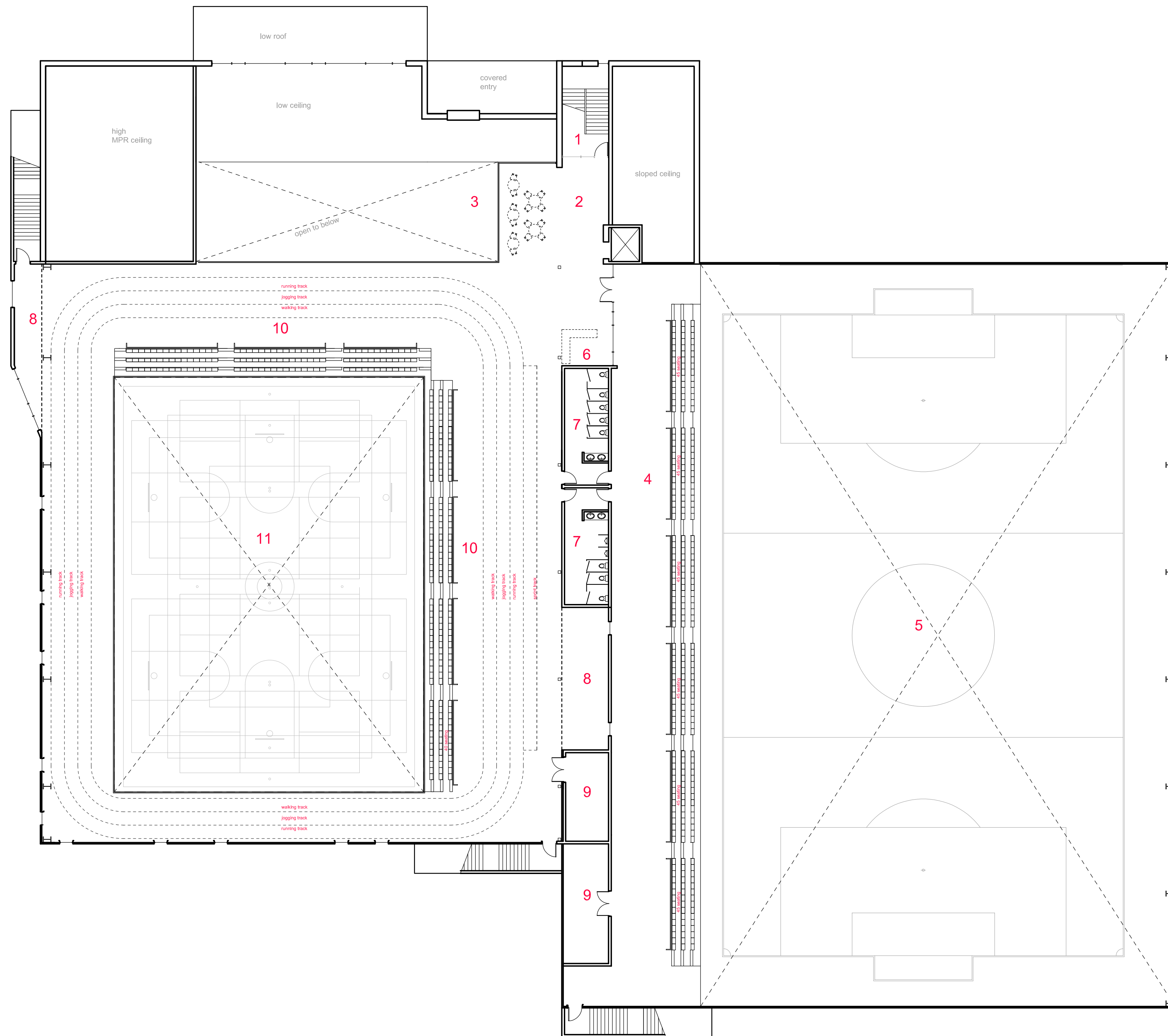

- 1** stairs
- 2** lobby
- 3** open community centre
- 4** turf facility concourse
- 5** turf field below
- 6** cafe
- 7** washrooms
- 8** open fitness area
- 9** storage
- 10** gym concourse
- 11** gym surface below

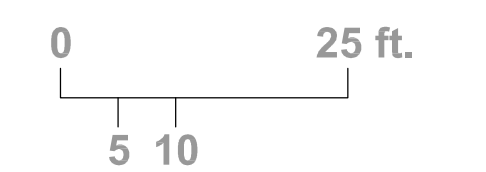
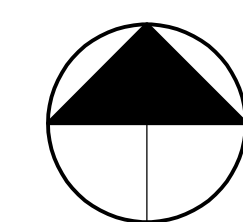

Upper Floor Area = 1,625 sm (17,500 sf)



SPRINGFIELD COMMUNITY RECREATION CENTRE RM OF SPRINGFIELD



LM Architectural Group



main entry approach



SPRINGFIELD COMMUNITY RECREATION CENTRE

RM OF SPRINGFIELD

